



# 2025-26 PRINTS 2

March 16, 2026

# VOLUNTEERS

- Judges
  - Betty Chan & Harvey Rogers – Richmond Hill Camera Club
  - John Allman - Photographic Historical Society of Canada
- Prep & Pre-Competition Sorting
  - Gui Capeleto de Andrade, Chris Gill, Gord McElroy, Linda Rosen and G Szeto
- Print Handling
  - Chris Gill, William Reith, Linda Rosen
- Scoring
  - Robyn Dranfield, Carolyn Ireland
- Website (submissions, result posting)
  - David Hillock & Matt Frepp
- Award certificates and judge honoraria
  - Dror Orbach
- Tech and Auditorium Support
  - Mike Fellhauer

# SUBMISSIONS

- A total of 50 Mono Prints from 22 makers
  - Beginners – 9 images from 4 makers
  - Advanced – 26 images from 12 makers
  - Masters – 15 images from 6 makers
- A total of 61 Colour Prints from 24 makers
  - Beginners – 6 images from 3 makers
  - Advanced – 29 images from 12 makers
  - Masters – 26 images from 9 makers

# COMPETITION ISSUES

- All prints must have a Printed copy of the name from the confirmation email attached to the back of the print
  - No substitutions please
- All Prints are due in the box the night of the submission deadline
- One damaged Print while sorting
- Reminder: The same image or audio-visual presentation cannot be awarded Competition or Honour Points more than once
  - One maker realized after the judging that a Print submission had won an award earlier this year. Unfortunately, it was award an HM that has been removed from the competition.
- Two Mono Prints were disqualified due to colour in the Print not found in the Digital image
- All slip covers and packaging used for protecting prints are in the print box.

# JUDGE SCORING STATS - MONO

## Category 1: Beginners

| Score | Frequen | Perce |
|-------|---------|-------|
| 5     | 0       | 0%    |
| 5.5   | 0       | 0%    |
| 6     | 0       | 0%    |
| 6.5   | 3       | 33%   |
| 7     | 4       | 44%   |
| 7.5   | 1       | 11%   |
| 8     | 0       | 0%    |
| 8.5   | 1       | 11%   |
| 9     | 0       | 0%    |
| 9.5   | 0       | 0%    |
| 10    | 0       | 0%    |

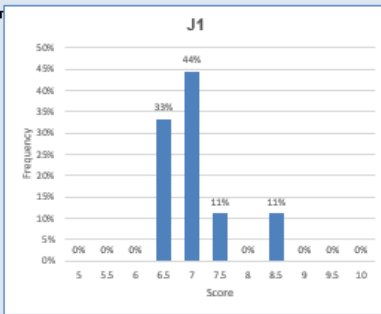

| Score | Frequen | Percent |
|-------|---------|---------|
| 5     | 0       | 0%      |
| 5.5   | 0       | 0%      |
| 6     | 0       | 0%      |
| 6.5   | 2       | 22%     |
| 7     | 1       | 11%     |
| 7.5   | 4       | 44%     |
| 8     | 2       | 22%     |
| 8.5   | 0       | 0%      |
| 9     | 0       | 0%      |
| 9.5   | 0       | 0%      |
| 10    | 0       | 0%      |

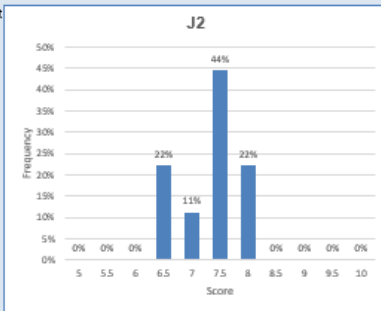

| Score | Frequen | Perce |
|-------|---------|-------|
| 5     | 0       | 0%    |
| 5.5   | 0       | 0%    |
| 6     | 0       | 0%    |
| 6.5   | 1       | 11%   |
| 7     | 4       | 44%   |
| 7.5   | 2       | 22%   |
| 8     | 1       | 11%   |
| 8.5   | 0       | 0%    |
| 9     | 1       | 11%   |
| 9.5   | 0       | 0%    |
| 10    | 0       | 0%    |

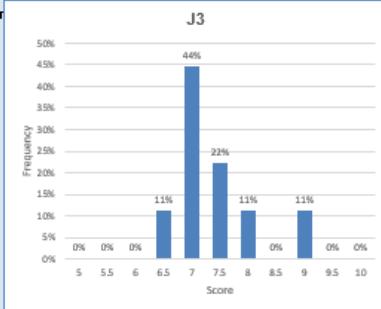

## Category 2: Advanced

| Score | Frequen | Perce |
|-------|---------|-------|
| 5     | 0       | 0%    |
| 5.5   | 0       | 0%    |
| 6     | 0       | 0%    |
| 6.5   | 3       | 12%   |
| 7     | 11      | 42%   |
| 7.5   | 8       | 31%   |
| 8     | 4       | 15%   |
| 8.5   | 0       | 0%    |
| 9     | 0       | 0%    |
| 9.5   | 0       | 0%    |
| 10    | 0       | 0%    |

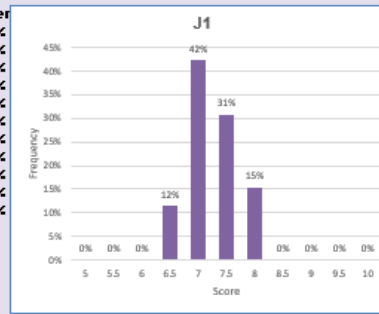

| Score | Frequen | Percent |
|-------|---------|---------|
| 5     | 0       | 0%      |
| 5.5   | 0       | 0%      |
| 6     | 0       | 0%      |
| 6.5   | 2       | 8%      |
| 7     | 5       | 19%     |
| 7.5   | 10      | 38%     |
| 8     | 6       | 23%     |
| 8.5   | 3       | 12%     |
| 9     | 0       | 0%      |
| 9.5   | 0       | 0%      |
| 10    | 0       | 0%      |

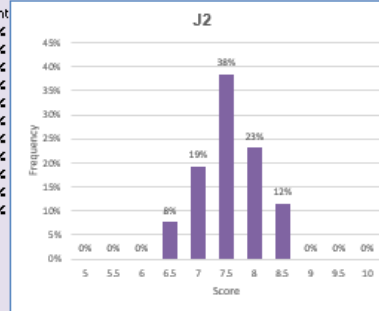

| Score | Frequen | Perce |
|-------|---------|-------|
| 5     | 0       | 0%    |
| 5.5   | 0       | 0%    |
| 6     | 1       | 4%    |
| 6.5   | 1       | 4%    |
| 7     | 10      | 38%   |
| 7.5   | 7       | 27%   |
| 8     | 5       | 19%   |
| 8.5   | 2       | 8%    |
| 9     | 0       | 0%    |
| 9.5   | 0       | 0%    |
| 10    | 0       | 0%    |

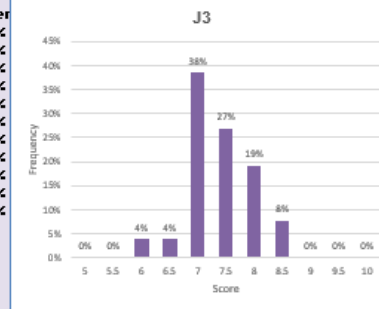

## Category 3: Masters

| Score | Frequen | Perce |
|-------|---------|-------|
| 5     | 0       | 0%    |
| 5.5   | 0       | 0%    |
| 6     | 0       | 0%    |
| 6.5   | 0       | 0%    |
| 7     | 0       | 0%    |
| 7.5   | 4       | 27%   |
| 8     | 5       | 33%   |
| 8.5   | 4       | 27%   |
| 9     | 2       | 13%   |
| 9.5   | 0       | 0%    |
| 10    | 0       | 0%    |

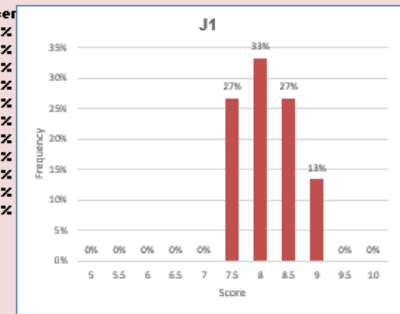

| Score | Frequen | Perce |
|-------|---------|-------|
| 5     | 0       | 0%    |
| 5.5   | 0       | 0%    |
| 6     | 0       | 0%    |
| 6.5   | 0       | 0%    |
| 7     | 0       | 0%    |
| 7.5   | 2       | 13%   |
| 8     | 5       | 33%   |
| 8.5   | 4       | 27%   |
| 9     | 4       | 27%   |
| 9.5   | 0       | 0%    |
| 10    | 0       | 0%    |

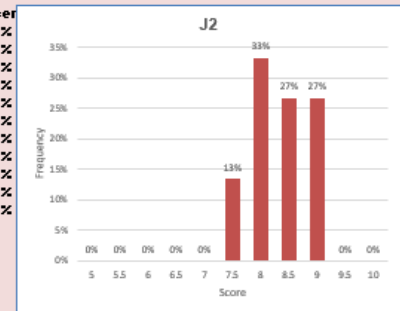

| Score | Frequen | Perce |
|-------|---------|-------|
| 5     | 0       | 0%    |
| 5.5   | 0       | 0%    |
| 6     | 0       | 0%    |
| 6.5   | 0       | 0%    |
| 7     | 1       | 7%    |
| 7.5   | 3       | 20%   |
| 8     | 8       | 53%   |
| 8.5   | 2       | 13%   |
| 9     | 1       | 7%    |
| 9.5   | 0       | 0%    |
| 10    | 0       | 0%    |

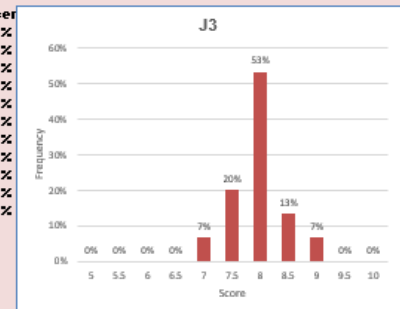

# JUDGE SCORING STATS - COLOUR

## Category 1: Beginners

| Score | Frequen | Perce |
|-------|---------|-------|
| 5     | 0       | 0%    |
| 5.5   | 0       | 0%    |
| 6     | 0       | 0%    |
| 6.5   | 0       | 0%    |
| 7     | 2       | 33%   |
| 7.5   | 2       | 33%   |
| 8     | 2       | 33%   |
| 8.5   | 0       | 0%    |
| 9     | 0       | 0%    |
| 9.5   | 0       | 0%    |
| 10    | 0       | 0%    |

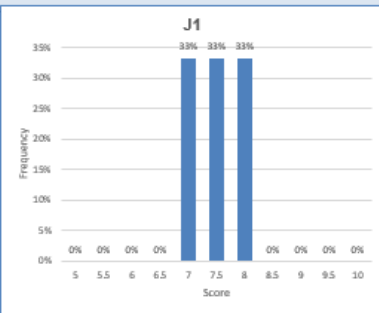

| Score | Frequen | Percent |
|-------|---------|---------|
| 5     | 0       | 0%      |
| 5.5   | 0       | 0%      |
| 6     | 2       | 33%     |
| 6.5   | 2       | 33%     |
| 7     | 1       | 17%     |
| 7.5   | 1       | 17%     |
| 8     | 0       | 0%      |
| 8.5   | 0       | 0%      |
| 9     | 0       | 0%      |
| 9.5   | 0       | 0%      |
| 10    | 0       | 0%      |

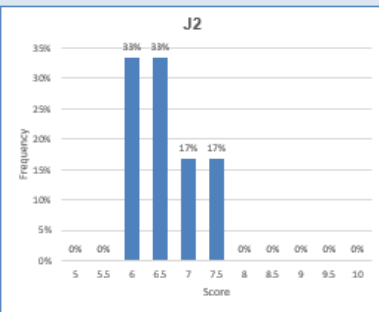

| Score | Frequen | Perce |
|-------|---------|-------|
| 5     | 0       | 0%    |
| 5.5   | 0       | 0%    |
| 6     | 1       | 17%   |
| 6.5   | 3       | 50%   |
| 7     | 2       | 33%   |
| 7.5   | 0       | 0%    |
| 8     | 0       | 0%    |
| 8.5   | 0       | 0%    |
| 9     | 0       | 0%    |
| 9.5   | 0       | 0%    |
| 10    | 0       | 0%    |

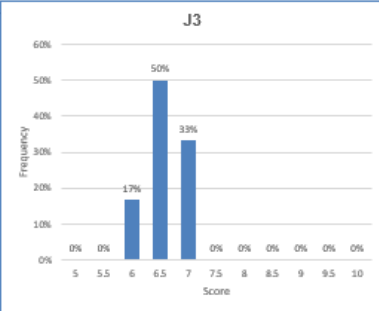

## Category 2: Advanced

| Score | Frequen | Perce |
|-------|---------|-------|
| 5     | 0       | 0%    |
| 5.5   | 0       | 0%    |
| 6     | 1       | 3%    |
| 6.5   | 3       | 10%   |
| 7     | 9       | 31%   |
| 7.5   | 7       | 24%   |
| 8     | 7       | 24%   |
| 8.5   | 2       | 7%    |
| 9     | 0       | 0%    |
| 9.5   | 0       | 0%    |
| 10    | 0       | 0%    |

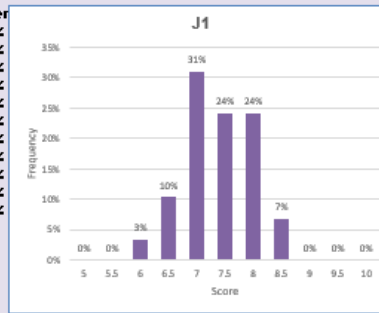

| Score | Frequen | Percent |
|-------|---------|---------|
| 5     | 0       | 0%      |
| 5.5   | 0       | 0%      |
| 6     | 1       | 3%      |
| 6.5   | 0       | 0%      |
| 7     | 5       | 17%     |
| 7.5   | 11      | 38%     |
| 8     | 10      | 34%     |
| 8.5   | 1       | 3%      |
| 9     | 1       | 3%      |
| 9.5   | 0       | 0%      |
| 10    | 0       | 0%      |

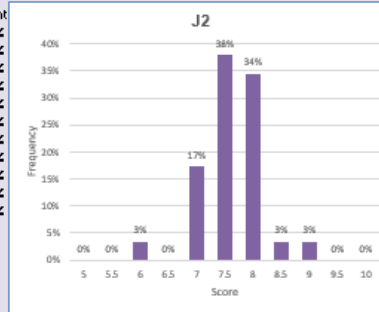

| Score | Frequen | Perce |
|-------|---------|-------|
| 5     | 0       | 0%    |
| 5.5   | 0       | 0%    |
| 6     | 0       | 0%    |
| 6.5   | 1       | 3%    |
| 7     | 6       | 21%   |
| 7.5   | 11      | 38%   |
| 8     | 7       | 24%   |
| 8.5   | 2       | 7%    |
| 9     | 2       | 7%    |
| 9.5   | 0       | 0%    |
| 10    | 0       | 0%    |

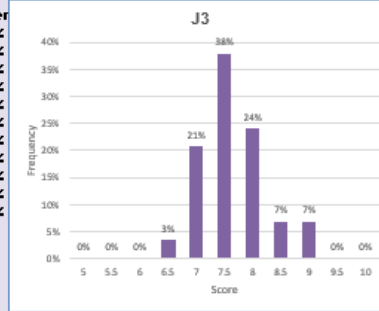

## Category 3: Masters

| Score | Frequen | Perce |
|-------|---------|-------|
| 5     | 0       | 0%    |
| 5.5   | 0       | 0%    |
| 6     | 0       | 0%    |
| 6.5   | 0       | 0%    |
| 7     | 3       | 12%   |
| 7.5   | 2       | 8%    |
| 8     | 10      | 38%   |
| 8.5   | 8       | 31%   |
| 9     | 3       | 12%   |
| 9.5   | 0       | 0%    |
| 10    | 0       | 0%    |

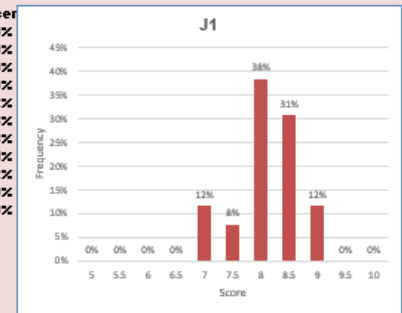

| Score | Frequen | Perce |
|-------|---------|-------|
| 5     | 0       | 0%    |
| 5.5   | 0       | 0%    |
| 6     | 1       | 4%    |
| 6.5   | 0       | 0%    |
| 7     | 0       | 0%    |
| 7.5   | 8       | 31%   |
| 8     | 7       | 27%   |
| 8.5   | 6       | 23%   |
| 9     | 4       | 15%   |
| 9.5   | 0       | 0%    |
| 10    | 0       | 0%    |

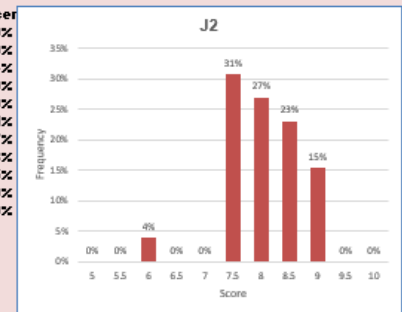

| Score | Frequen | Perce |
|-------|---------|-------|
| 5     | 0       | 0%    |
| 5.5   | 0       | 0%    |
| 6     | 0       | 0%    |
| 6.5   | 0       | 0%    |
| 7     | 2       | 8%    |
| 7.5   | 5       | 19%   |
| 8     | 10      | 38%   |
| 8.5   | 8       | 31%   |
| 9     | 1       | 4%    |
| 9.5   | 0       | 0%    |
| 10    | 0       | 0%    |

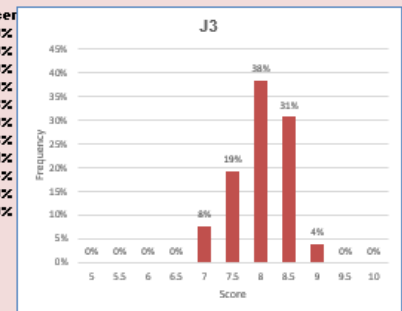



# **LET'S GET ON WITH JUDGING**

Please remember to remain quiet during the judging